

# 音部記号読譜訓練帳

《コードネーム版》

安川 徹

**Clef Reading Training Book**

« Chord Name version »

**YASKAWA Toru**

# Clef reading (summary)

C/E Dm/F Dm7/G G#dim7Am Am/G F Dm7 Dm7/G G7(b9) C

Eb/G Fm/Ab Fm7/Bb Bdim7 Cm Cm/BbAb Fm7 Fm7/Bb Bb7(b9) Eb

/ E Dur

D/F# Em/G Em7/A A#dim7 Bm Bm/A G Em7 Em7/A A7(b9) D

/ Des Dur

Bb/D Cm/Eb Cm7/F F#dim7 Gm Gm/F Eb Cm7 Cm7/F F7(b9) Bb

/ H Dur

A/C# Bm/D Dm7/E E#dim7 F#m F#m/e D Bm7 Bm7/E E7(b9) A

/ As Dur

F/A Gm/Bb Gm7/C C#dim7 Dm Dm/C Bb Gm7 Gm7/C C7(b9) F

/ Fis Dur

G/B Am/C Am7/D D#dim7 Em Em/D C Am7 Am7/D D7(b9) G

/ Ges Dur

# Clef reading #1

[illegible][illegible]

5

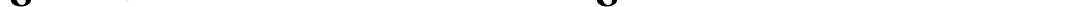
7 

( 2 度上 / in D )

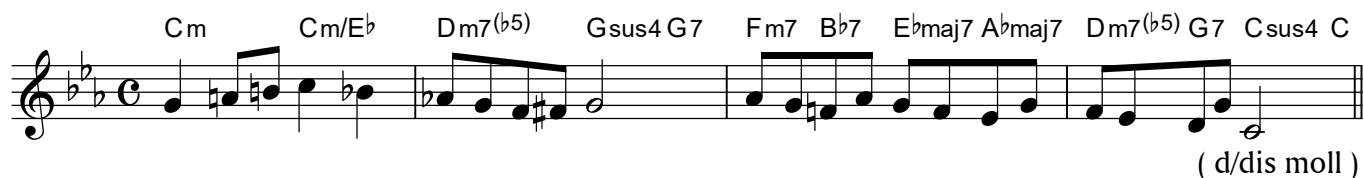
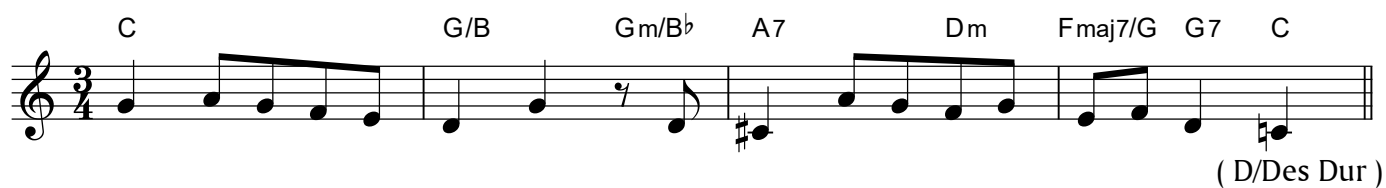

( 2 度下 / in B $\flat$  )

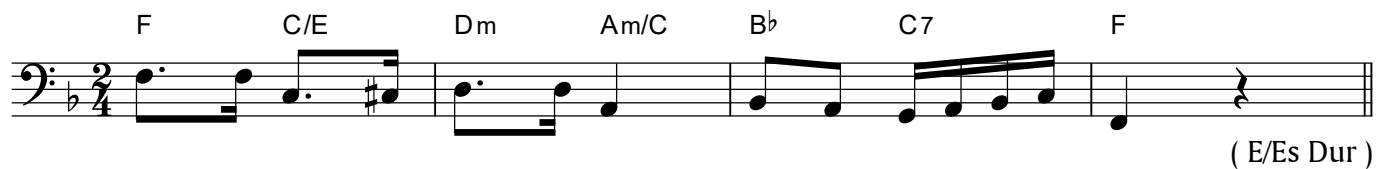

## Clef reading #2

2

3

[illegible]

8

( 2 度上 / in D )

Gm Am7(b5) D7 D7/CGm/Bb A D/F# G C/E Eb7 D7 Gm

( a/ais/as moll )

D G/D A7/C# Am7/C B7 Em/G G#dim7 A7 D

( E/Es Dur )

Eb/G F#dim7 Fm7 Bb7 Bdim7 Cm F/A F/Bb Eb

( F/Fis Dur )

Am E/B A7/C# D Dm D#dim7 E7 Am

( h/b moll )

( 2 度下 / in Bb )

C C/E D7 D7/C G/B Gm6/BA7 Dm/F Dm7 G7 C

( B/H Dur )

F#m G#7/B# C#7 C#7/F F#m/A G7/E# F#m

( e/es moll )

D Em7 A E/B A/C# F#7/E Bm/D B7/D# E7 A7 D

( C/Cis/Ces Dur )

Bb Bb7aug Bb6 Bb7 Eb Cm7 Cm7/F F7 Bb

( A/As Dur )

# Clef reading #3

( 2 度上 / in D )

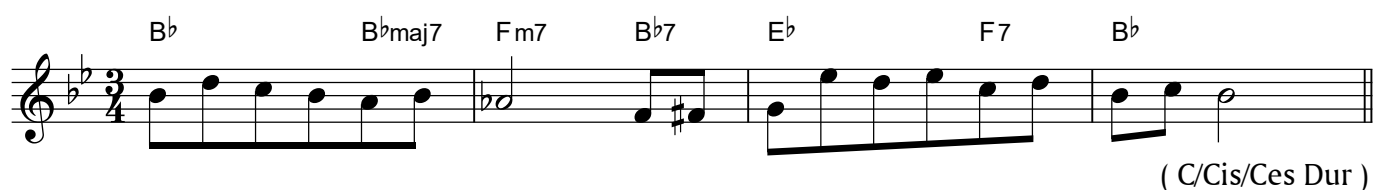
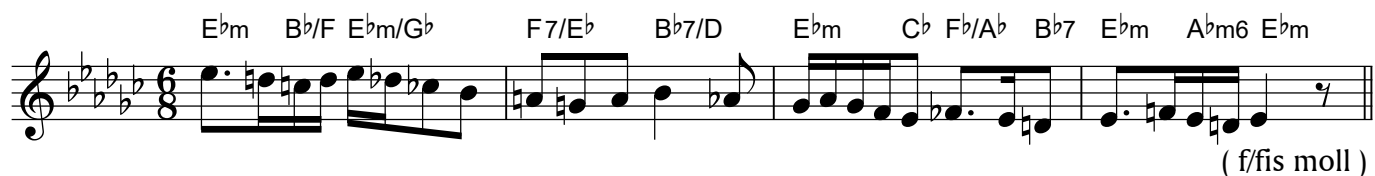
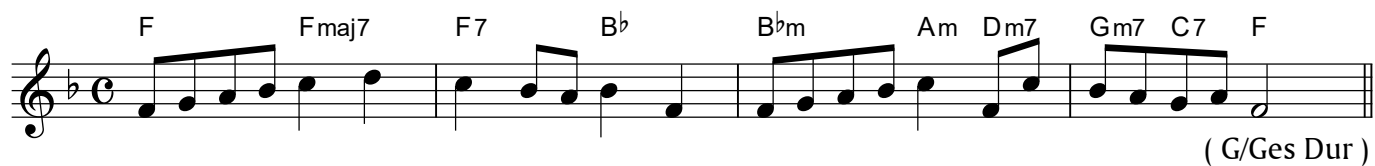

( 2 度下 / in B $\flat$  )

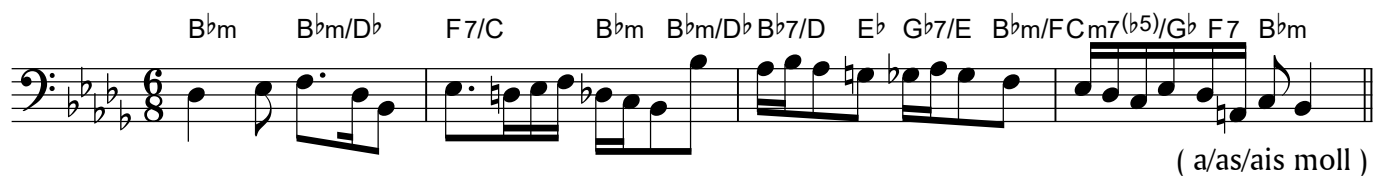
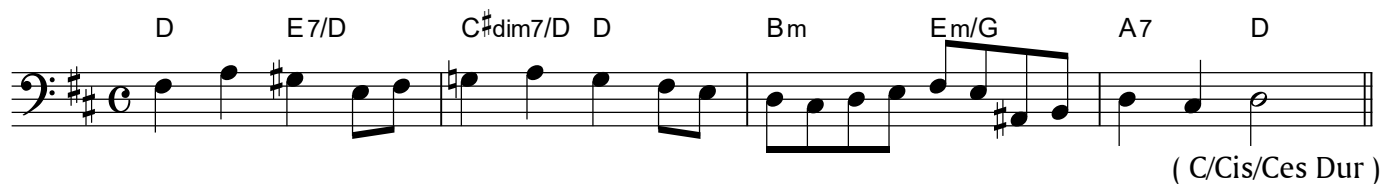

## Clef reading #4

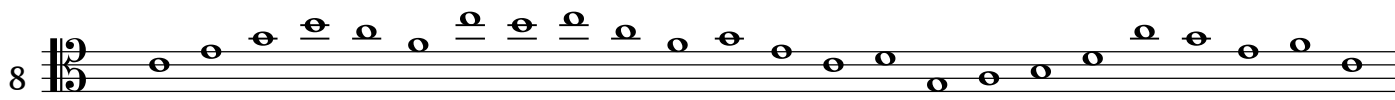
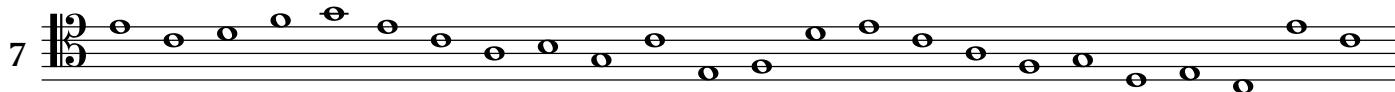
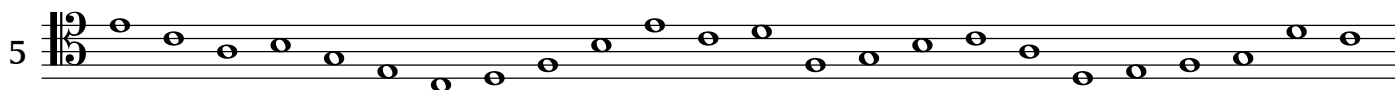
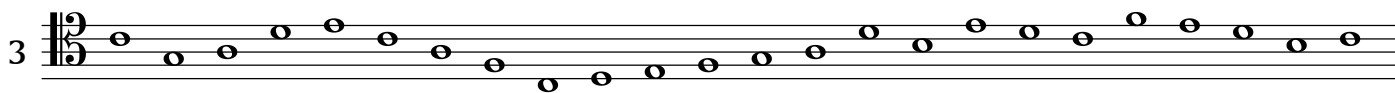

( 2 度下 / in B $\flat$  )

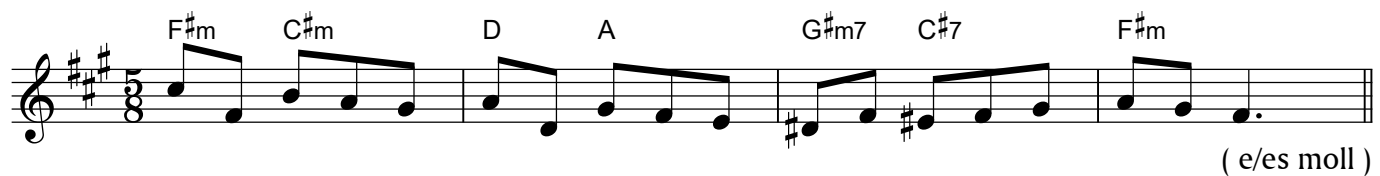

( 4 度下 [ 5 度上 ] / in G )

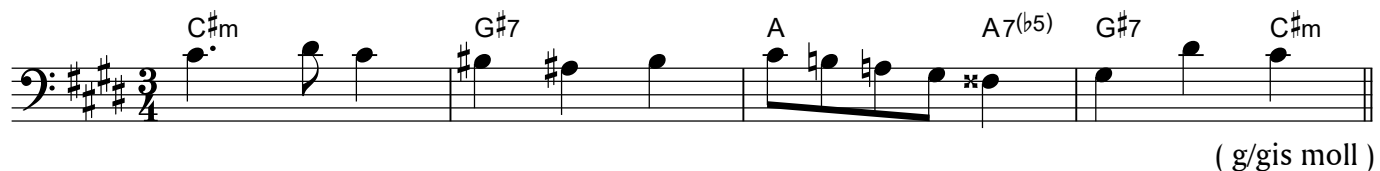
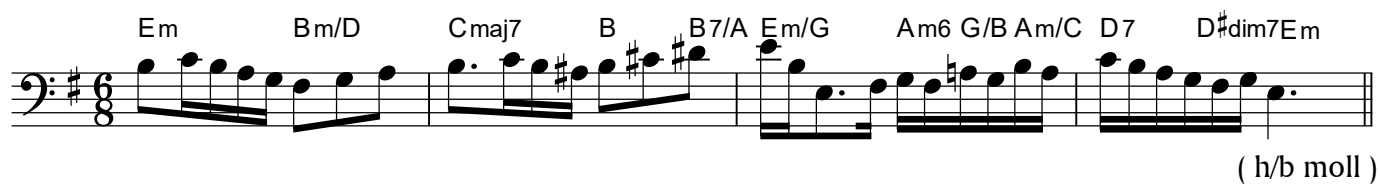
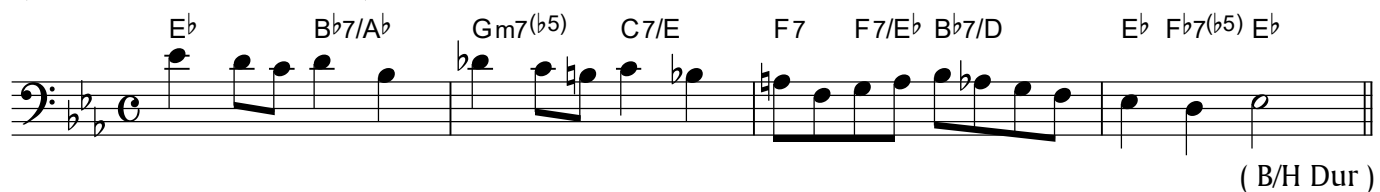

## Clef reading #5

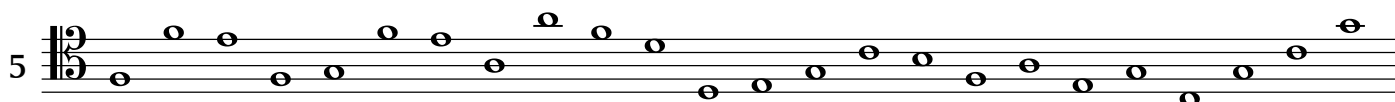
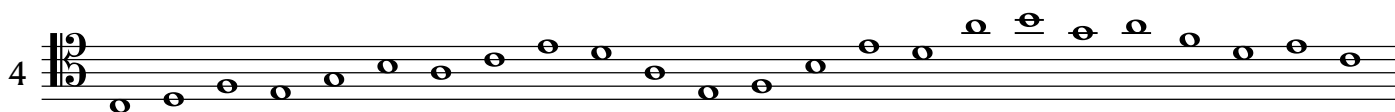
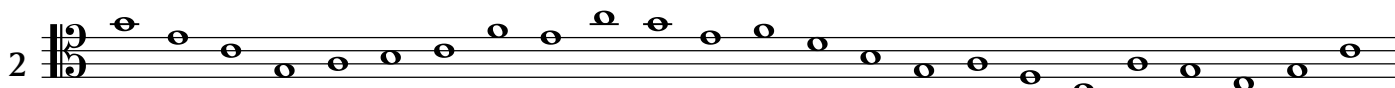

( 2 度下 / in B $\flat$  )

D A7 Bm F $\sharp$ m7 G Em E7 D/A Em/AA7D

( C/Cis/Ces Dur )

Dm Aaug7 B $\flat$  D7/A Gm E $\flat$ /G G $\sharp$ dim7 A7 Dm

( c/cis moll )

E $\flat$ maj7 Gm7 Fm7 B $\flat$  B $\flat$ aug G/B Cm A $\flat$ 6 B $\flat$ 7 E $\flat$

( D/Des Dur )

F $\sharp$ m G $\sharp$ 7/F $\sharp$  C $\sharp$ 7/F C $\sharp$ m/E D $\sharp$ m7( $\flat$ 5) Dmaj7 C $\sharp$ 7 F $\sharp$ m

( e/es moll )

( 4 度下[ 5 度上 ] / in G )

E $\flat$  E $\flat$ /D Fm7/C B $\flat$  B $\flat$ /A $\flat$  G7 Cm Fm7 B $\flat$ 7 D $\flat$

( B/H Dur )

Am Am/G F6 E E7/D Am6/C Em/B B $\flat$ 7( $\flat$ 5) Am

( e/es moll )

E A/E B7/E E E/G $\sharp$  F $\sharp$ 7 B7 C $\sharp$ m A6 B7 E

( H/B Dur )

B $\flat$  B $\flat$ maj7 B $\flat$ 7 E $\flat$  E $\flat$ aug E $\flat$ 6 E $\dim$ 7/F F7(13) F7/B $\flat$  B $\flat$

( d/dis moll )

## Clef reading #6

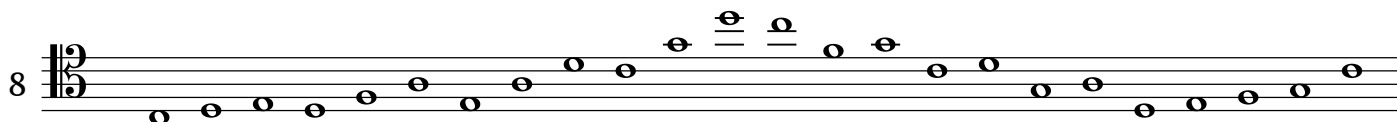
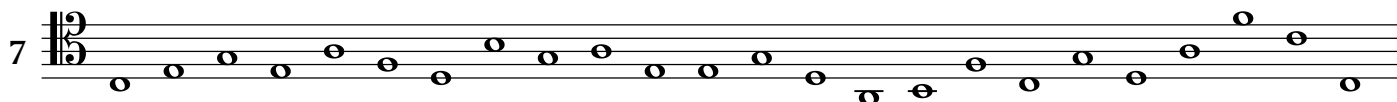
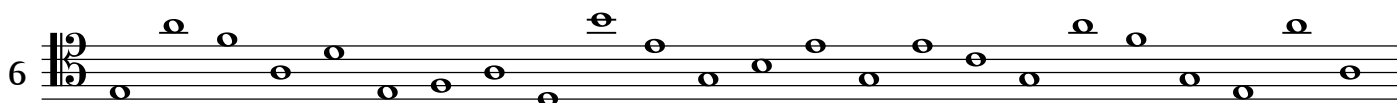
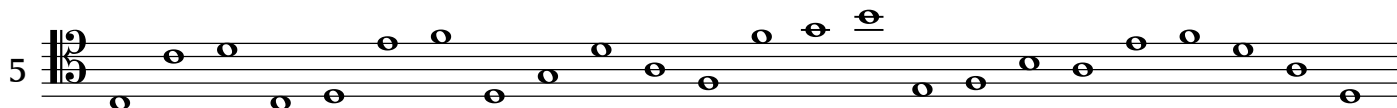
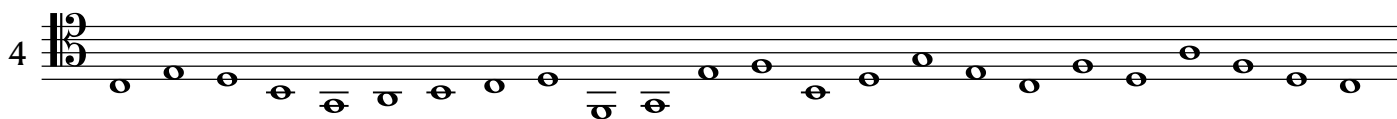
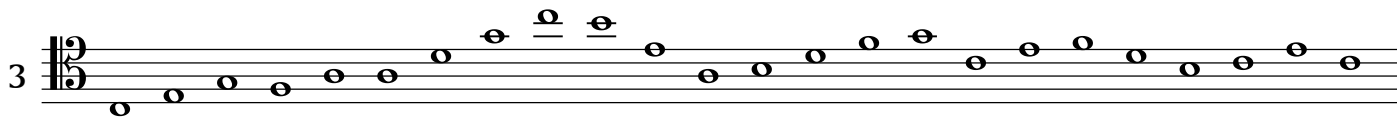
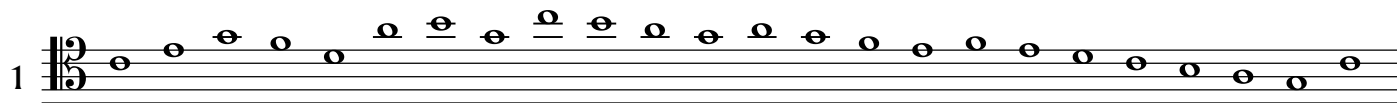

( 2 度下 / in B $\flat$  )

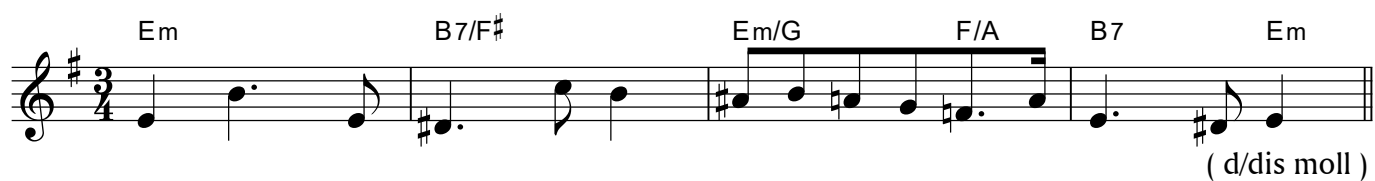
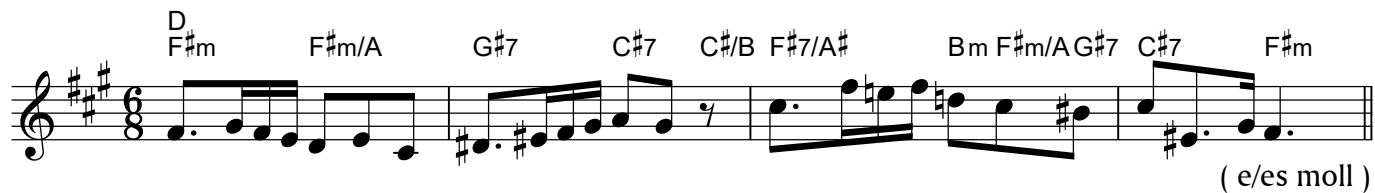
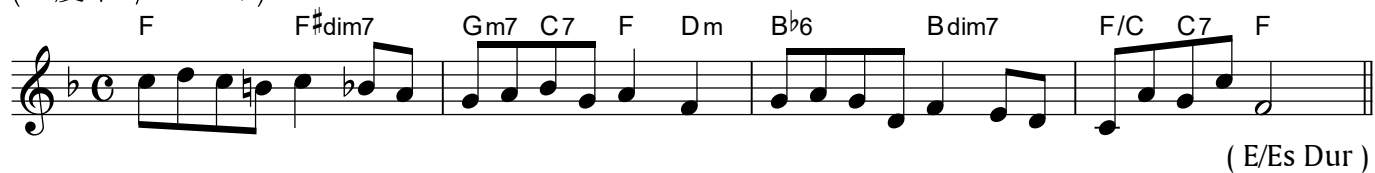

( 4 度下[ 5 度上 ] / in G )

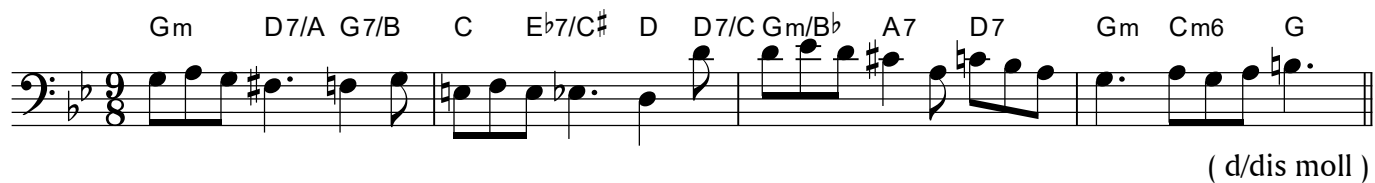
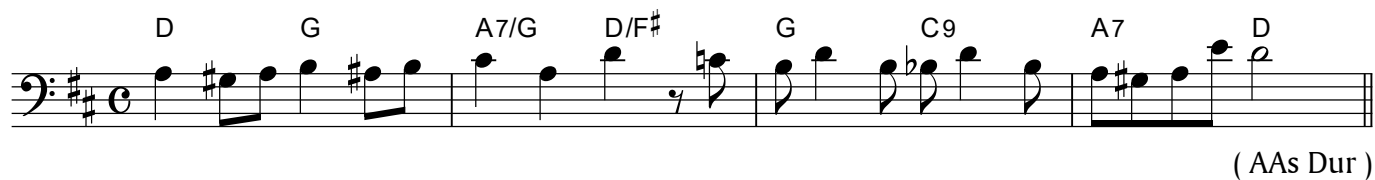
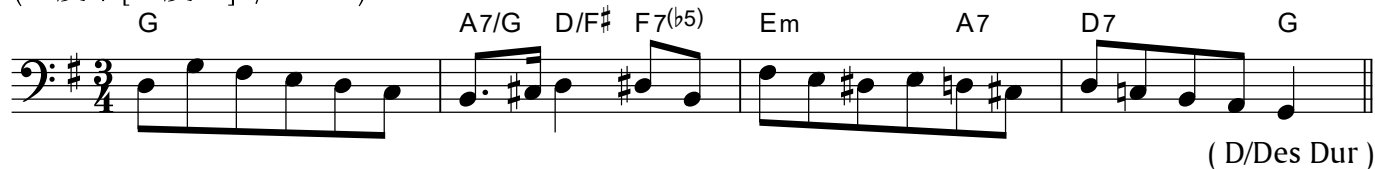

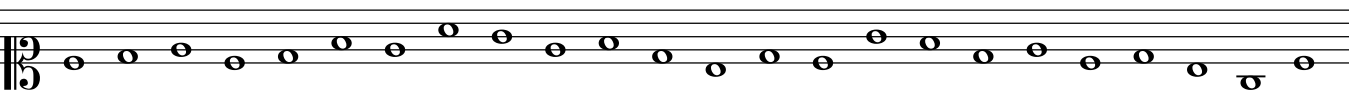

# Clef reading #7

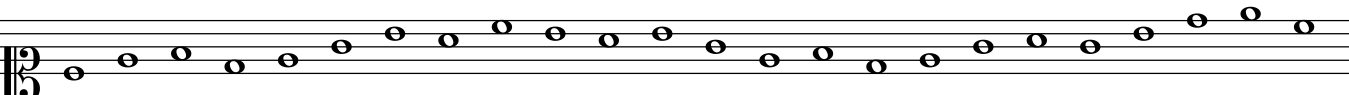
1 

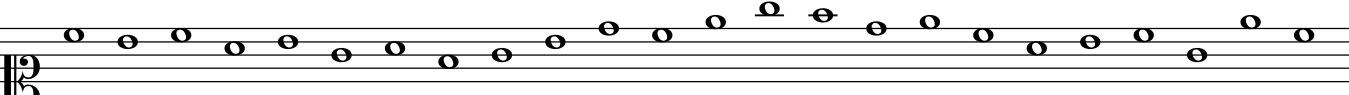
2 

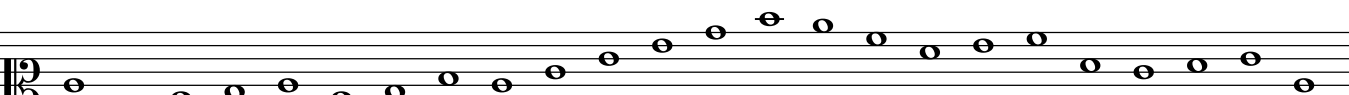
3 

4 

5 

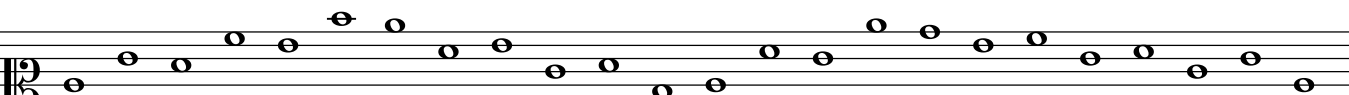
6 

7 

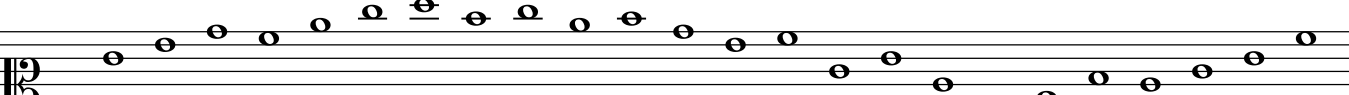
8 

( 3 度下 / in A or A $\flat$  )

( B/H Dur )

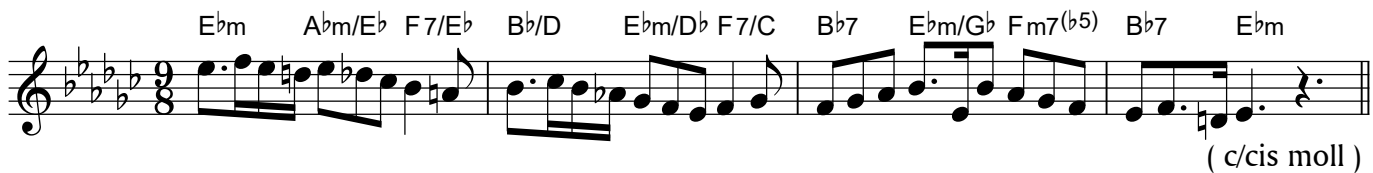

( c/cis moll )

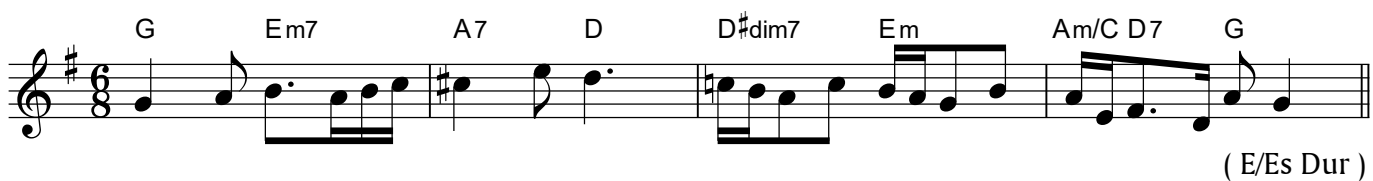

( E/Es Dur )

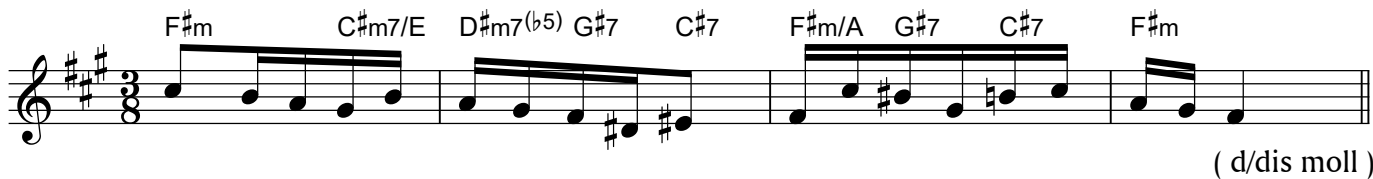

( d/dis moll )

( 4 度上[ 5 度下 ] / in F )

( G/Ges Dur )

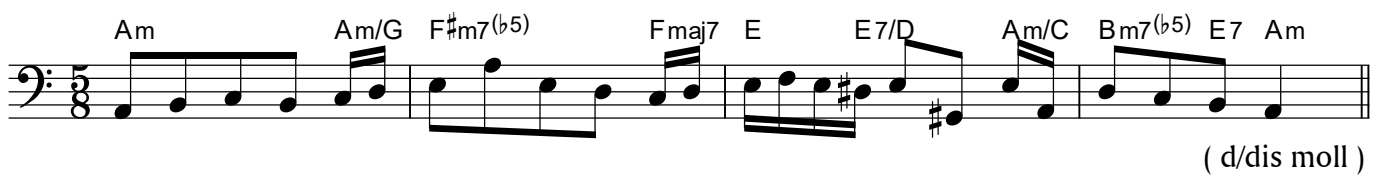

( d/dis moll )

( E/Es Dur )

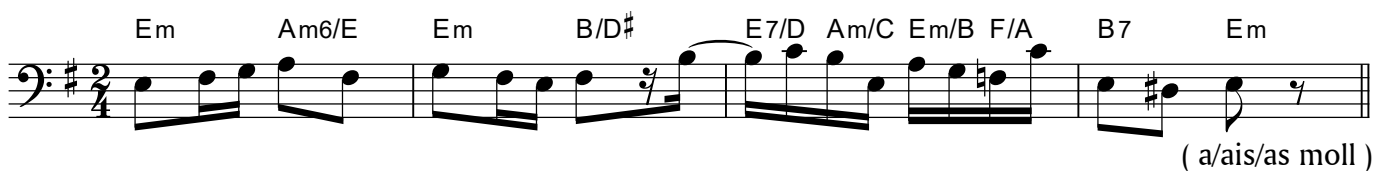

( a/ais/as moll )

## Clef reading #8

( 3 度下 / in A<sup>b</sup> or A )

A<sup>b</sup> C7/G Fm B<sup>b</sup>7 E<sup>b</sup> E<sup>b</sup>7/D<sup>b</sup> A<sup>b</sup>/C B<sup>b</sup>m7 D<sup>b</sup>maj7/E<sup>b</sup> E<sup>b</sup>7 A<sup>b</sup>

( F/Fis Dur )

Em Em/D Am/C B F/A Em/B C7 B7 Em

( c/cis moll )

A E/G<sup>#</sup> D/F<sup>#</sup> E7 F<sup>#</sup>7/E F<sup>#</sup>7/A<sup>#</sup>Bm Dm D/E E7 A

( F/Fis Dur )

Gm F<sup>#</sup>dim7/G Gm Gm/B<sup>b</sup> Am7(b5) Gm/B<sup>b</sup> A<sup>b</sup>/C D7 Gm

( e/es moll )

( 4 度上[ 5 度下 ] / in F )

F B<sup>b</sup>6 C7 C7/B<sup>b</sup> F/A G<sup>#</sup>dim7 Gm7 C7 F Edim7/F F

( B/H Dur )

B<sup>b</sup>m F<sup>#</sup>m/A G A7 D F<sup>#</sup>7/E Bm/D G/B C/E F<sup>#</sup>7 Bm

( e/es moll )

C/E D<sup>#</sup>dim7 G7/D C A7/C<sup>#</sup> Dm G7 C

( F/Fis Dur )

B<sup>b</sup>m B<sup>b</sup>m/D<sup>b</sup> E<sup>b</sup>m F F/E<sup>b</sup> B<sup>b</sup>/D<sup>b</sup> C<sup>b</sup>m7(b5) F7 B<sup>b</sup>m

( e/es moll )

## Clef reading #9

( 3 度下 / in A $\flat$  or A)

A Bm B7/A E/G $\sharp$  A E7 A

( F/Fis Dur )

Gm E $\flat$  Cm6 A7/C $\sharp$  D E $\flat$  B $\flat$  Am7 D

( e/es moll )

C G7/D C7/E F G G7/F C/E Dm9 G7 C

( A/As Dur )

Fm B $\flat$ m6/F Fm C/E C/B $\flat$  Fm/A $\flat$  B $\flat$ m Fm/C G $\flat$ /D $\flat$  C7 Fm

( d/dis moll )

( 4 度上[ 5 度下 ] / in F)

A7/E D/F $\sharp$  F $\sharp$ m7(b5) B7/D $\sharp$  E7 A7 D

( G/Ges Dur )

Cm D7/C Bdim7/C C A $\flat$  D $\flat$  G7 Cm

( f/fis moll )

F Dm Gm7 C7 F

( B/H Dur )

C $\sharp$ m F $\sharp$ m G $\sharp$ 7/F $\sharp$  C $\sharp$ m/E Amaj7 D $\sharp$ 7 G $\sharp$ 7 C $\sharp$ m

( f/fis moll )

# Clef reading #10

1

( 5 度下[ 4 度上] / in F)

G D7/F# G G7/B C Am7(b5) D7 G

( C/Cis/Ces Dur )

Dm C#dim7 Dm/C E7/B A7 Bb Gm6 D

( g/gis moll )

Eb Edim7 Fm7 Bb7 Eb G7/D Cm Gm/Bb Ab Bb7 Eb

( A/As Dur )

Ebm Ddim7/Eb Ebm Db7 Gb Bb7/F Ebm Eb7/Db Ab/C Cb7 Bb7 Ebm

( A/As moll )

( 2 度上 / in D)

C Am Dm7 G G7/F E7 E7/D Am/CE/B Am D7/F# G7 C

( D/Des Dur )

Fm C7/Bb Fm/Ab Dbmaj7 Bbm7 Bdim7 C7 Fm

( g/gis moll )

D Am6/C B7 Em B7/D# Em A7 D

( E/Es Dur )

Gm A7 D7 D7/C /Bb Eb G7/D C Eb/C# D7 Gm

( c/cis moll )

# Clef reading #11

1

2

3

4

5

6

7

8

( 5 度下[ 4 度上] / in F )

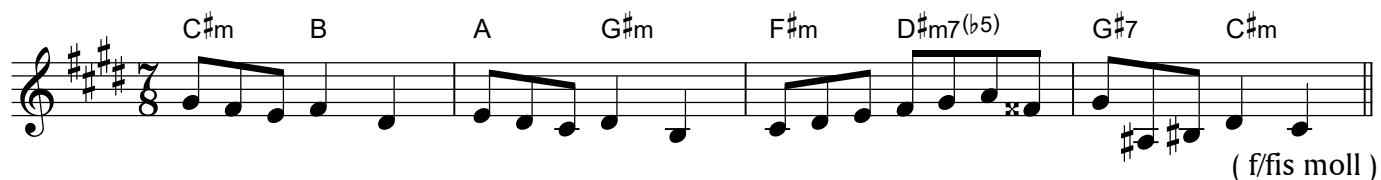
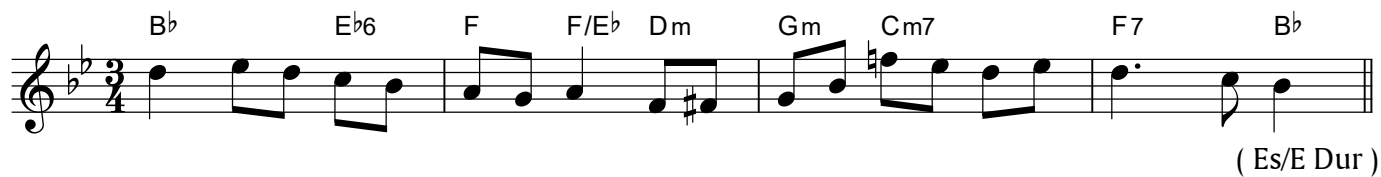

( 2 度上 / in D )

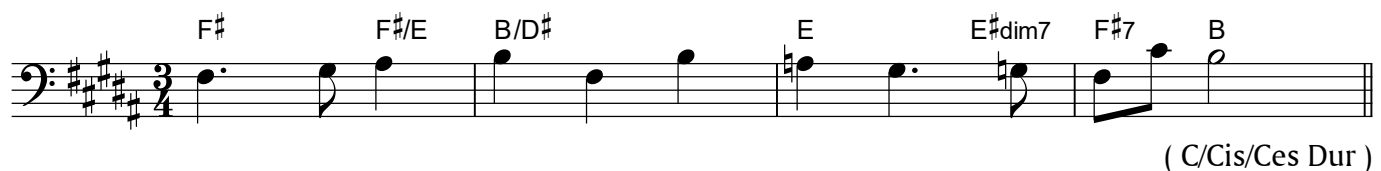
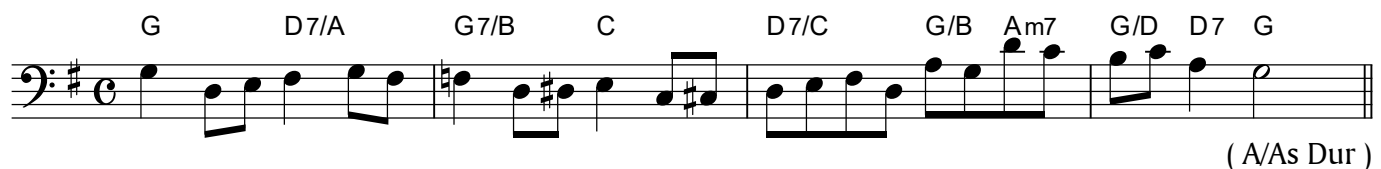

# Clef reading #12

- Staff 1:** Soprano part, starting on G4.
- Staff 2:** Alto part, starting on E4.
- Staff 3:** Tenor part, starting on C4.
- Staff 4:** Bass part, starting on G3.
- Staff 6:** First vocal part, starting on G3.
- Staff 7:** Second vocal part, starting on E3.
- Staff 8:** Third vocal part, starting on C3.
- Staff 9:** Fourth vocal part, starting on G2.
- Staff 10:** Fifth vocal part, starting on E2.

The music is written in a style typical of 17th-century English church music, with a focus on clear harmonic structure and melodic clarity. The figured bass provides the harmonic foundation for the ensemble.

( 5 度下[ 4 度上] / in F)

( G/Ges Dur )

( g/gis moll )

( D/Des Dur )

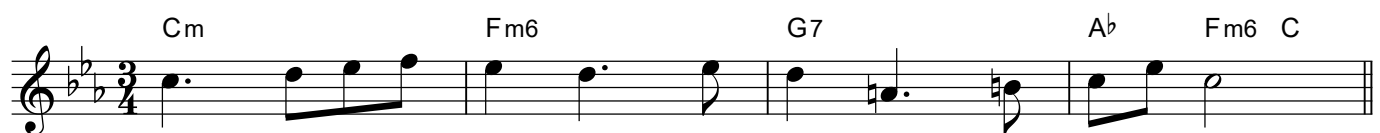

( f/fis moll )

( 2 度上 / in D)

( B/H Dur )

( f/fis moll )

( E/Es Dur )

( e/es moll )

# Clef reading #13

1

2

3

4

5

6

7

8

( G/Ges Dur )

Em G A B Am Bm7 C Bm7 E  
( g/gis moll )

# Clef reading #14

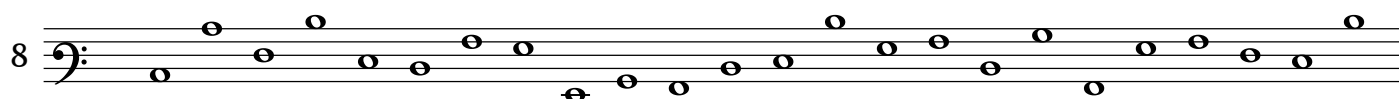
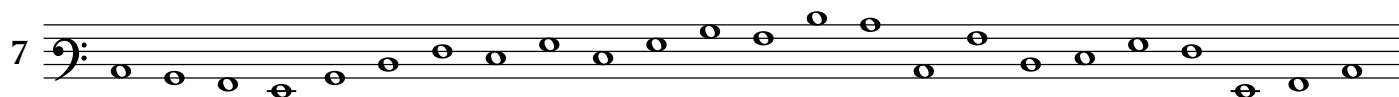
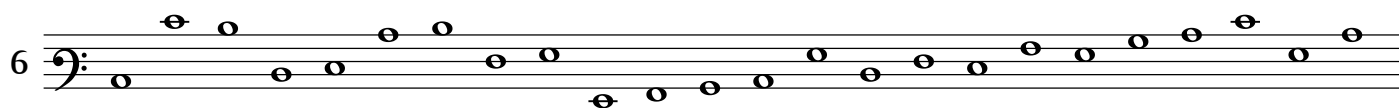
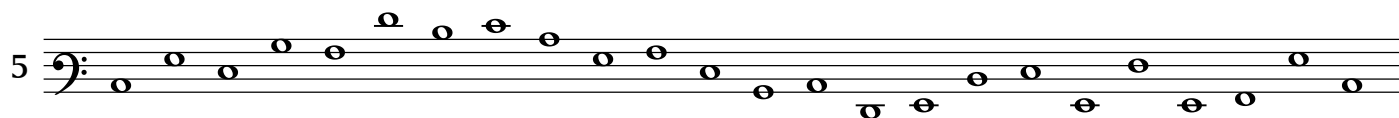
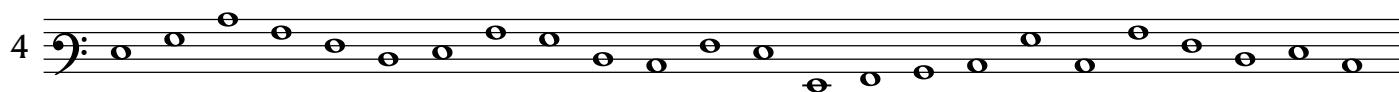
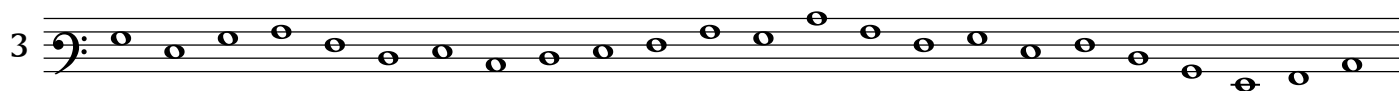

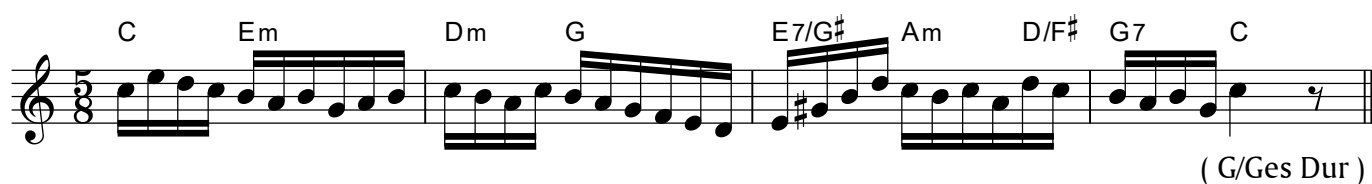
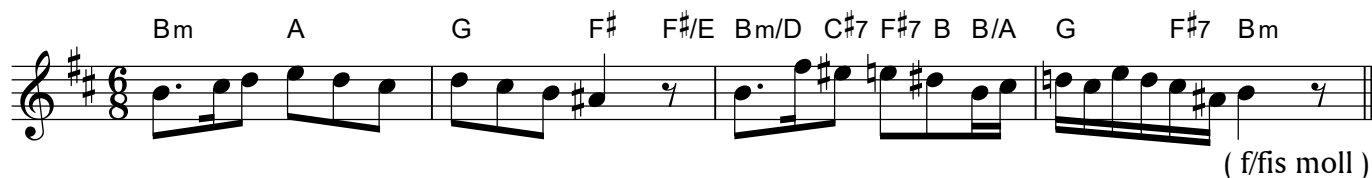
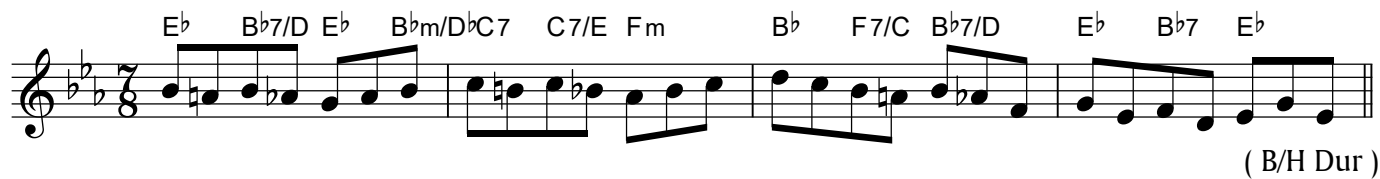

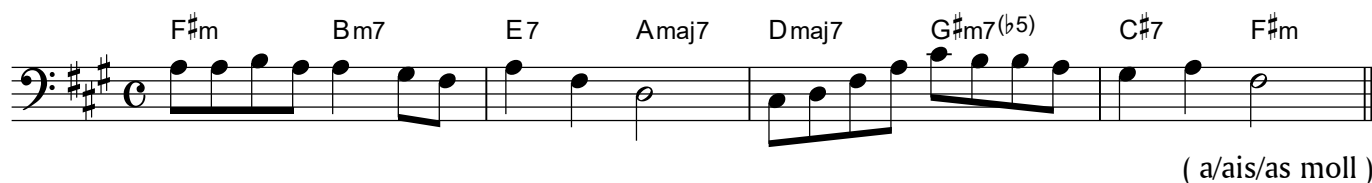
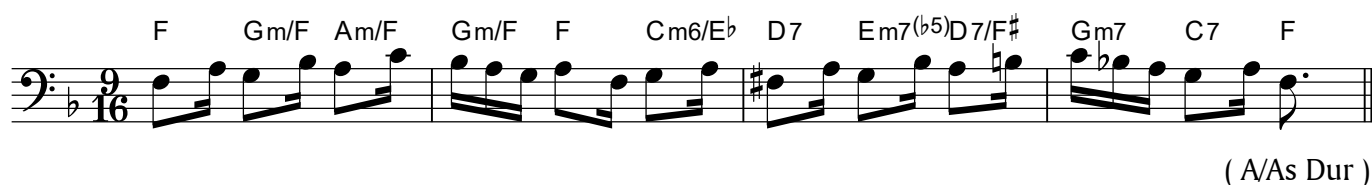

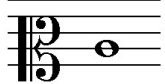
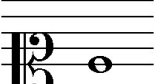

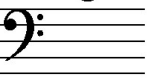
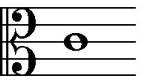
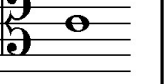
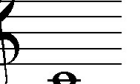

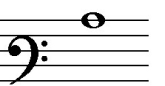
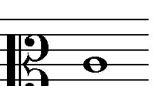

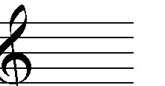
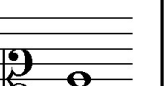

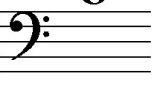

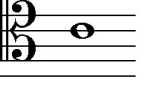

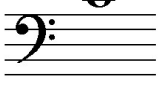
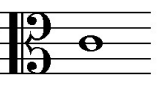

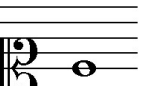
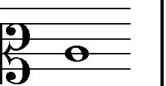
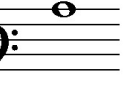

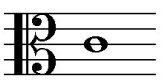
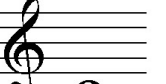
( 4 度下 [ 5 度上 ] / in G )

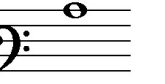
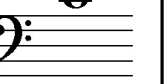

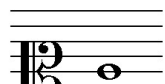
( 3 度上 / in  $E^b$  or E )

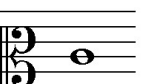
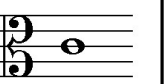

# 音部記号による移調一覧

	ト音	ヘ音	アルト	テナー	ソプラノ	メゾソプラノ	バリトン
4度上 (5度下)							
3度上							
2度上							
同度							
2度下							
3度下							
4度下 (5度上)	