

24 の調による  
伴奏付き新曲視唱曲集

安川 徹

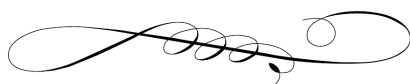

**Sing Songs Collection in 24 keys**  
**at Sight on the Test with the Accompaniment**

**YASKAWA Toru**

# しゃれおつ伴奏付き初見視唱曲集

安川 徹 作曲

1

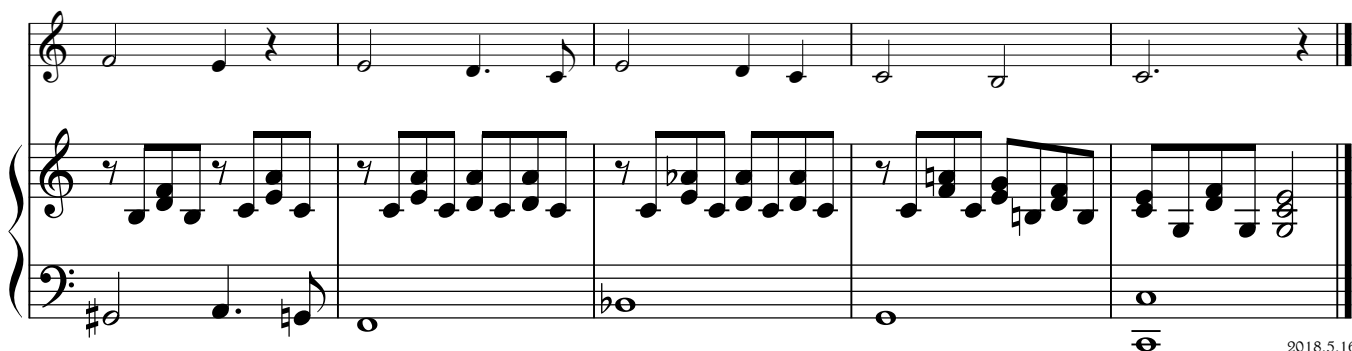
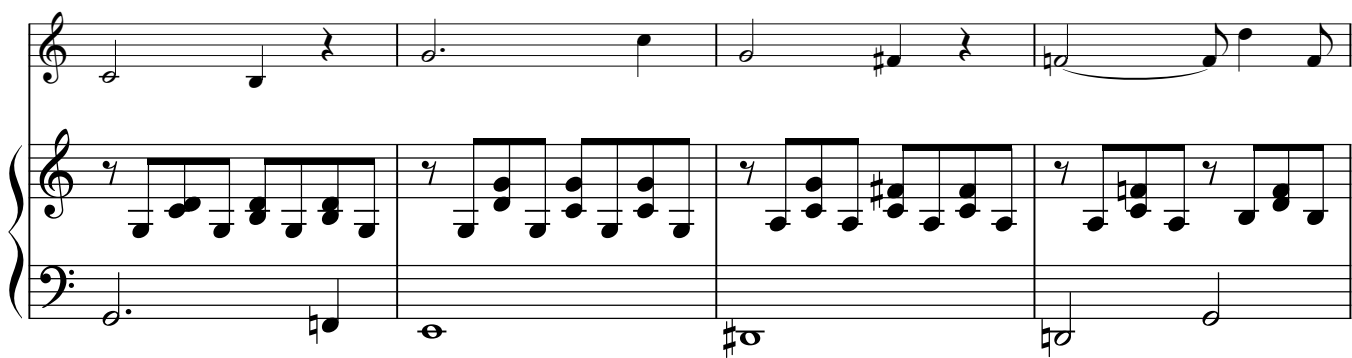
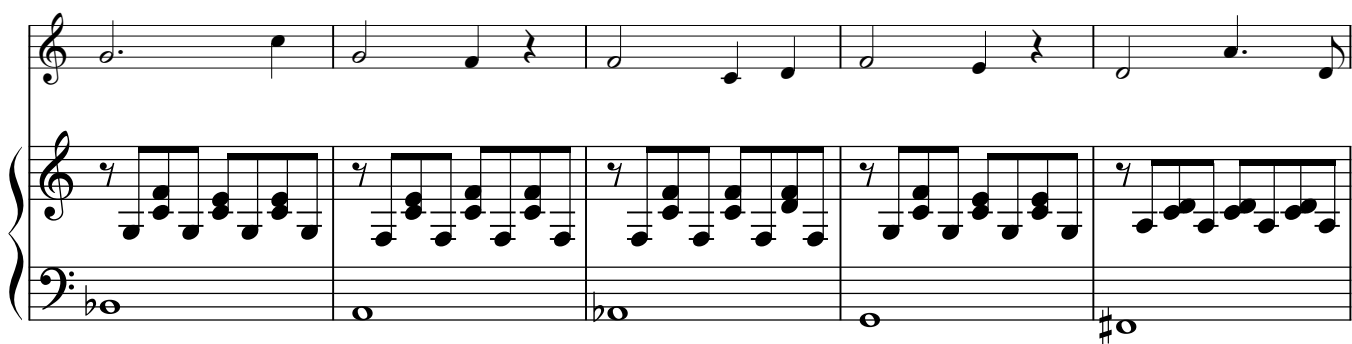

2018.5.16 (wed)

しゃれおつ伴奏付き初見視唱曲集

2

しゃれおつ伴奏付き初見視唱曲集

3

しゃれおつ伴奏付き初見視唱曲集

4

しゃれおつ伴奏付き初見視唱曲集

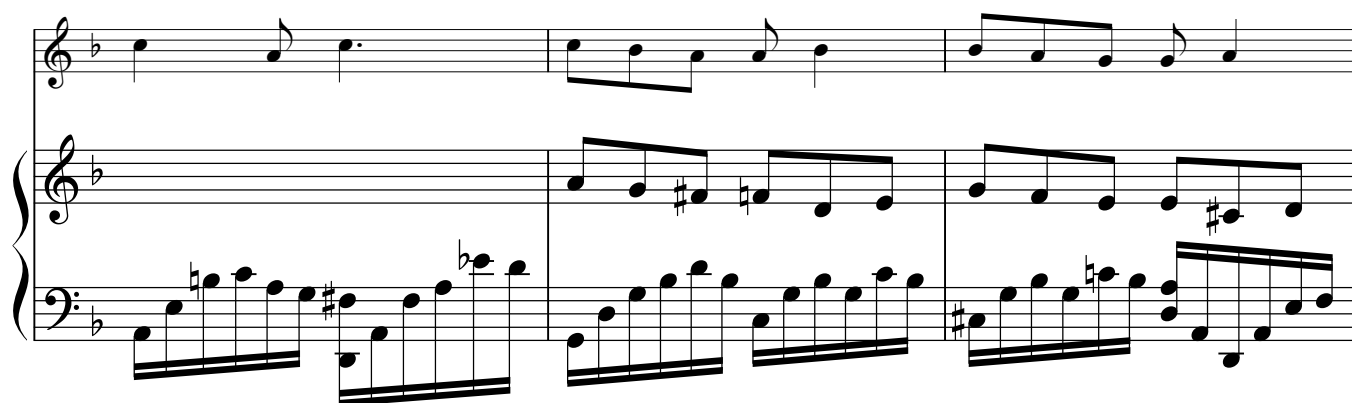

2018.5.17 (thu)

しゃれおつ伴奏付き初見視唱曲集

5

2018.5.17 (thu)

しゃれおつ伴奏付き初見視唱曲集

6

しゃれおつ伴奏付き初見視唱曲集

2018.5.17 (thu)

しゃれおつ伴奏付き初見視唱曲集

7

しゃれおつ伴奏付き初見視唱曲集

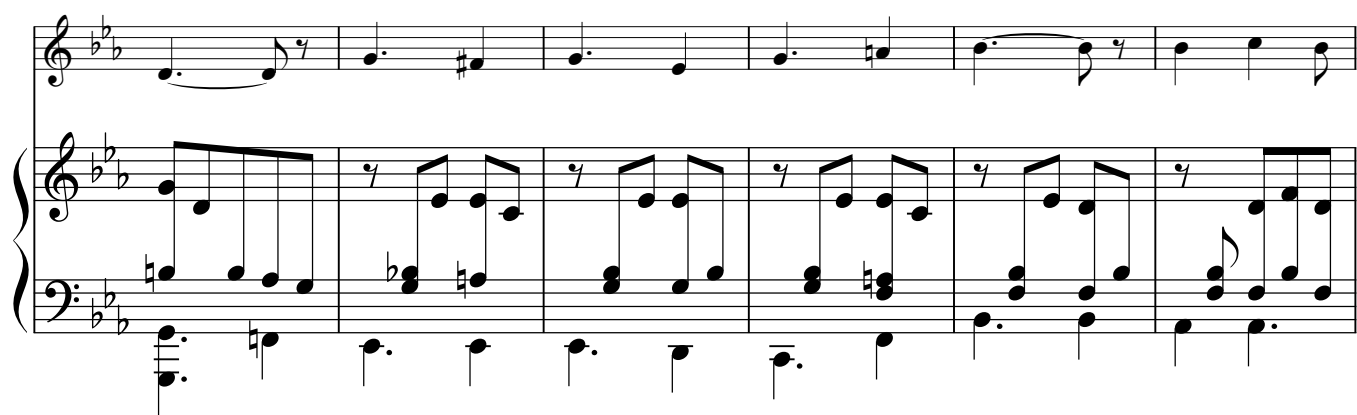
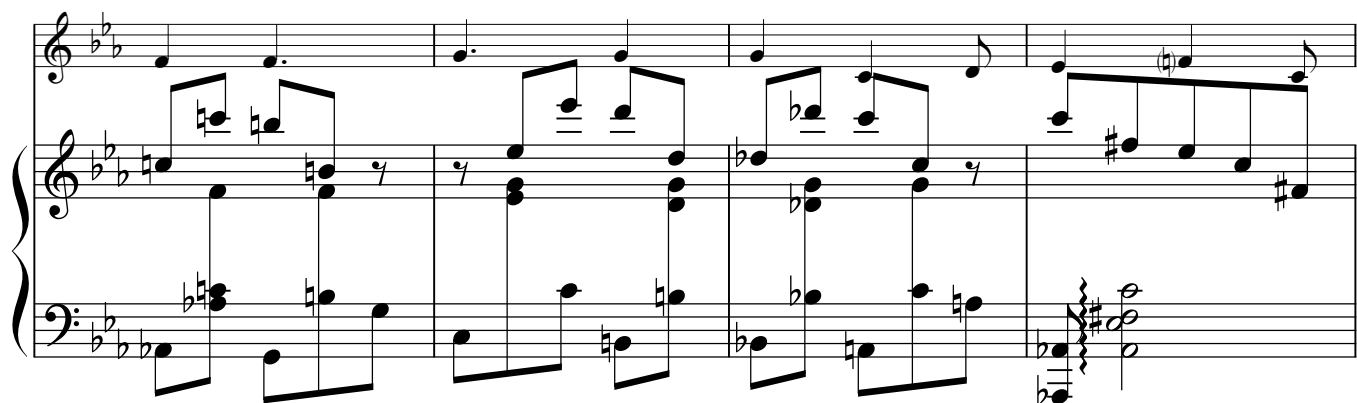

2018.5.18 (fri)

8

しゃれおつ伴奏付き初見視唱曲集

9

しゃれおつ伴奏付き初見視唱曲集

2018.5.25(fri)

10

11

しゃれおつ伴奏付き初見視唱曲集

12

しゃれおつ伴奏付き初見視唱曲集

2018.5.31 (thu)

13

しゃれおつ伴奏付き初見視唱曲集

2018.6.1 (fri)

14

15

しゅれおつ伴奏付き初見視唱曲集

Second system of the musical score. The melody continues with a fermata. The piano accompaniment features a more complex bass line with some chromatic movement and sustained chords in the right hand.

2018.6.3 (sun)

しゃれおつ伴奏付き初見視唱曲集

16

17

しゃれおつ伴奏付き初見視唱曲集

18

19

しゃれおつ伴奏付き初見視唱曲集

20

21

しゃれおつ伴奏付き初見視唱曲集

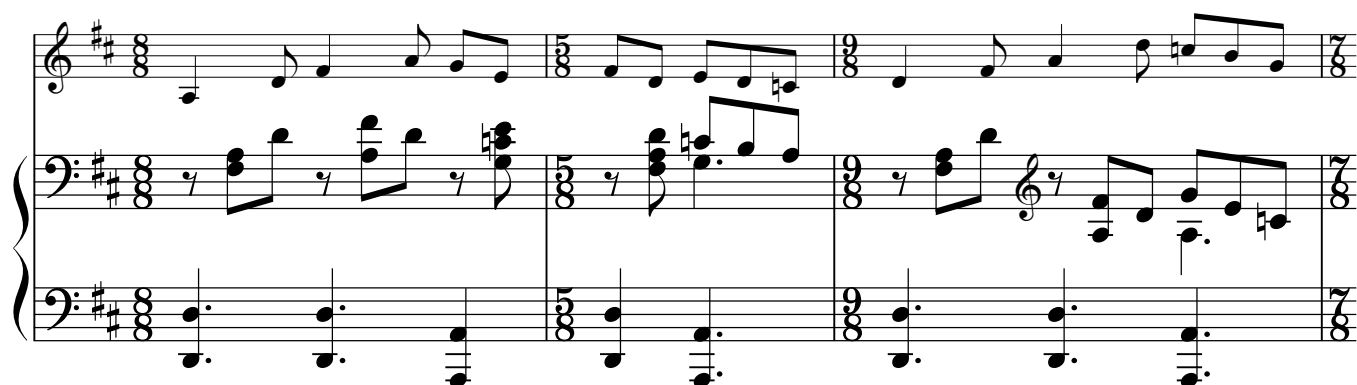

22

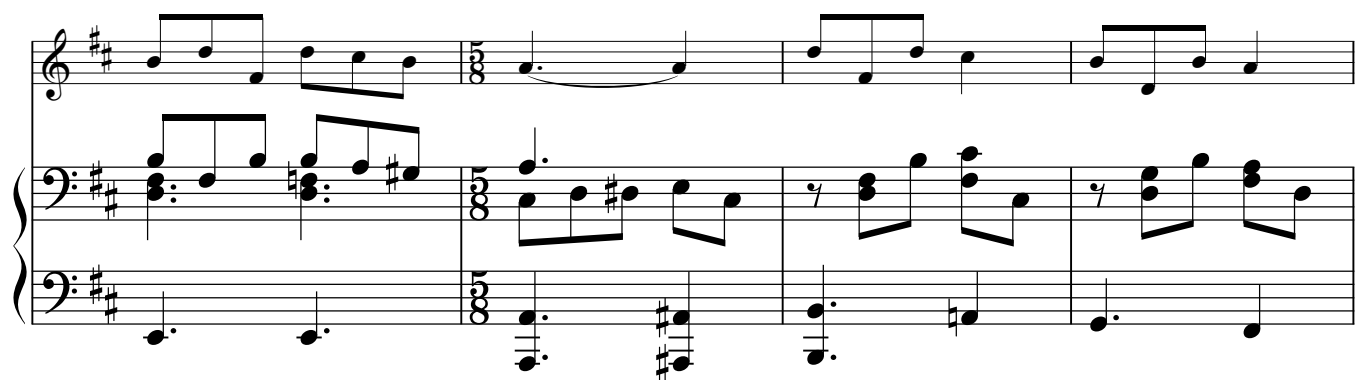
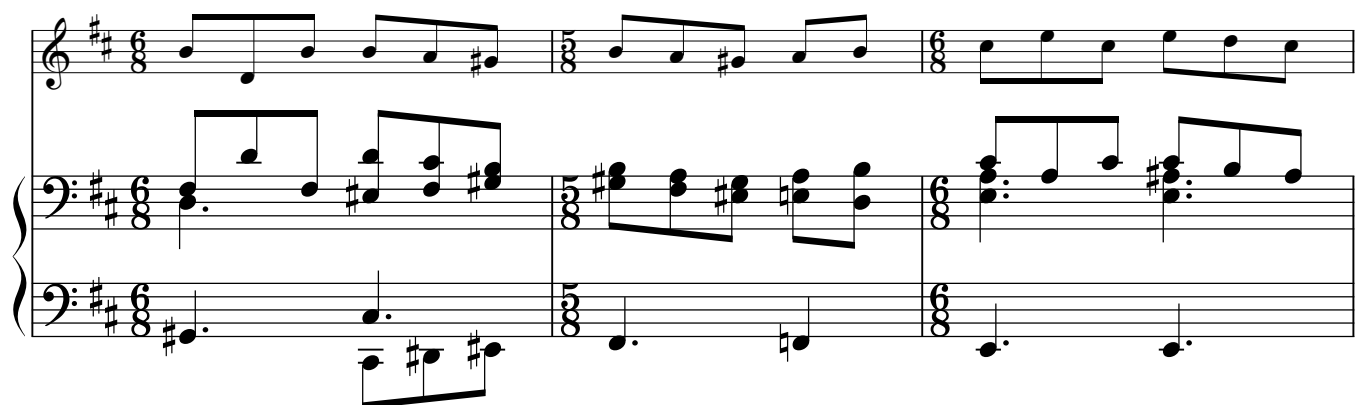

23

しゃれおつ伴奏付き初見視唱曲集

しゃれおつ伴奏付き初見視唱曲集

24

2018.6.7 (thu)