

聴音問題集

第4版

《3. 2 声》

安川 徹

Sound Detection Exercise Collection

Version 4

« III. Two Voices »

YASKAWA Toru

◆使用方法例

1. 調、拍子、小節数を知らせて、ノートの用意をさせる
2. 筆記具をノートの上に置かせる
3. 最初の主和音を弾いた後、1小節分のカウントをしてから、1回目を弾く
4. 弾き終わって20秒待って、2回目を弾く（主和音、カウントなし）
5. 同様に5回になるまで演奏を繰り返す
6. 1分待って、答え合わせ。
7. 全体を通奏する（可能ならば歌わせる）
（長くて通奏だけでは無理と思われる場合は分割して《単旋律》と同様に行う）

聽音問題集

《2声》

安川 徹

1

2

3

4

5

6

7

8

9

10

11

12

13

14

15

16

17

18

19

20

21

22

23

24

25

26

27

28

29

30

31

32

33

34

35

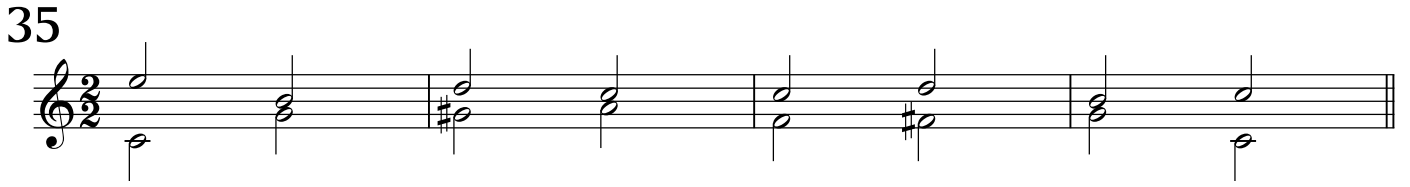

36

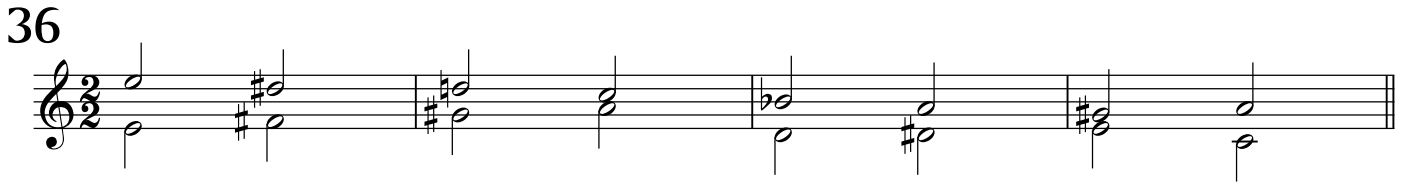

37

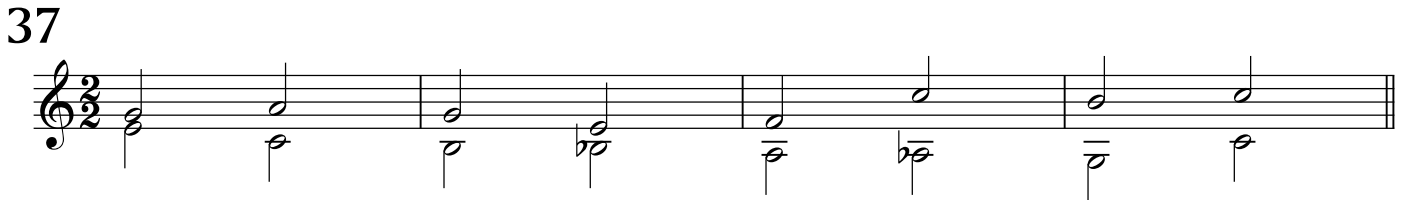

38

39

40

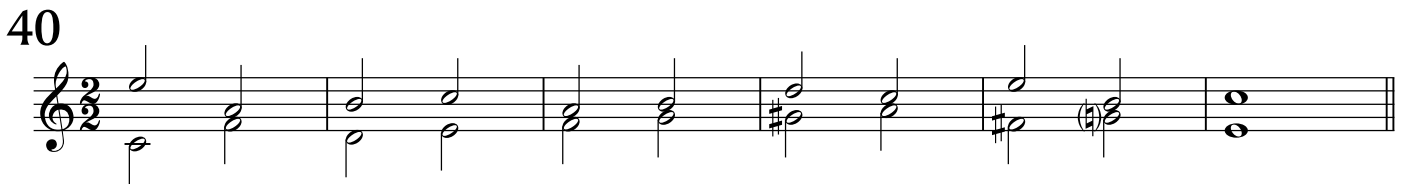

41

42

43

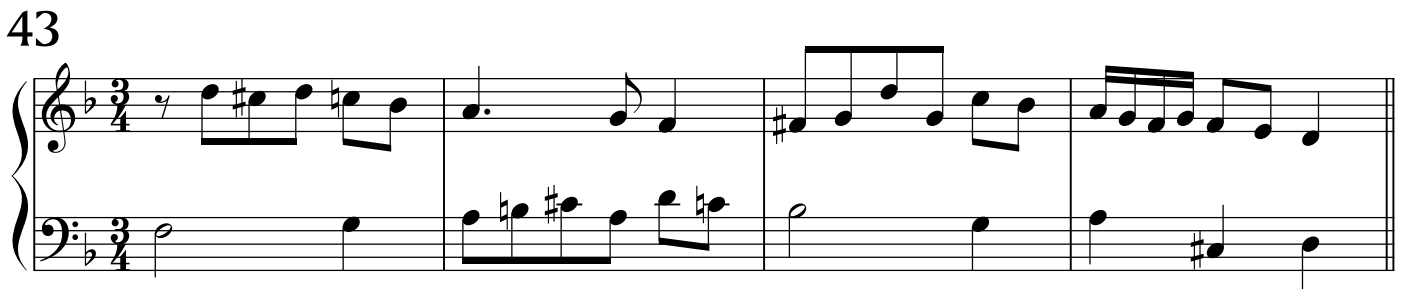

44

45

46

47

48

49

50

SMS10

51

WMS10

52

WMS10

53

SMS11

54

SMS11

55

WMS11

56

WMS11

57

SMS12

58

SMS12

59

WMS12

60

WMS12

61

WMS12

62

SMS13

63

SMS13

64

SMS13

65

WMS13

66

WMS13

67

SMS14

68

SMS14

69

WMS14

70

WMS14

71

SMS15

72

SMS15

73

WMS15

74

WMS15

75

WMS15

76

SMS16

77

SMS16

78

WMS16

79

WMS16

80

SMS17

81

SMS17

82

SMS17

83

SMS18

84

SMS18

85

SMS18

86

SMS19

87

SMS19

88

SMS19

89

SMS20

90

SMS20

91

SMS20

92

SMS20

93

T20A

94

T20A

95

T20A

96

97

98

99

100

101

102

103

104

105

106

107

108

109

110

111

112

113

114

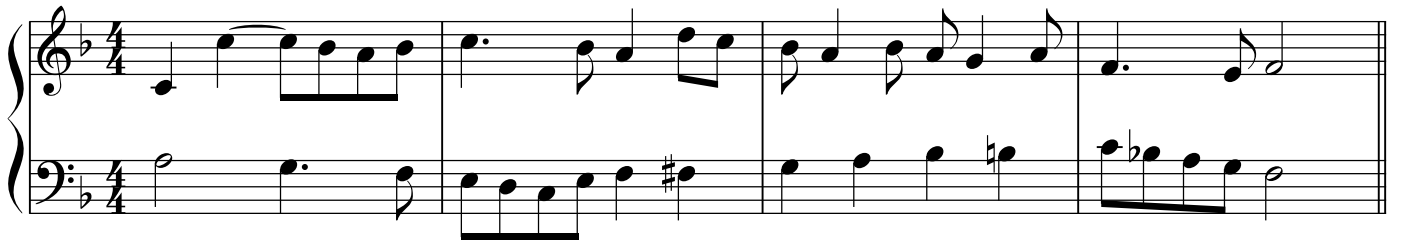

115

116

117

118

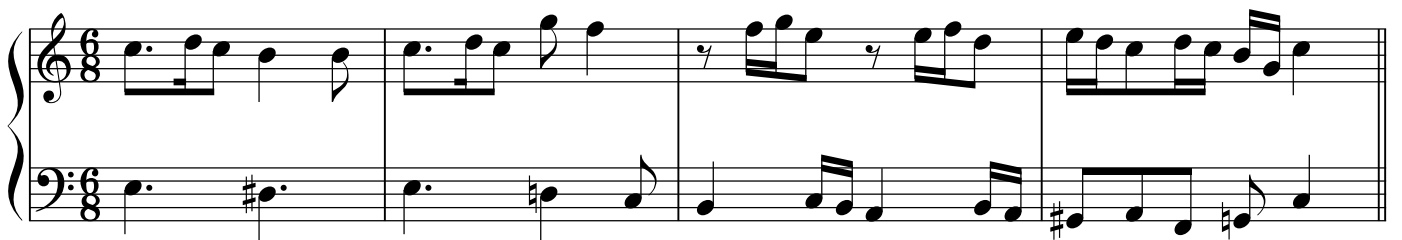

119

120

121

122

123

124

125

126

127

(3 voices)

128

129

130

131

132

133

134

135

136

137

138

139

140

141

142

143

144

145

146

147

148

149

150

151

152

153

154

155

156

157

158

159

160

161

162

163

164

165

166

167

168

169
